



OPHTHALMIC PHOTOGRAPHERS' SOCIETY
EYE IMAGING EXPERTS

Midyear Program

May 14 & 15, 2011

Hosted by Eye Associates Northwest
at Swedish Medical Center's
Glaser Auditorium

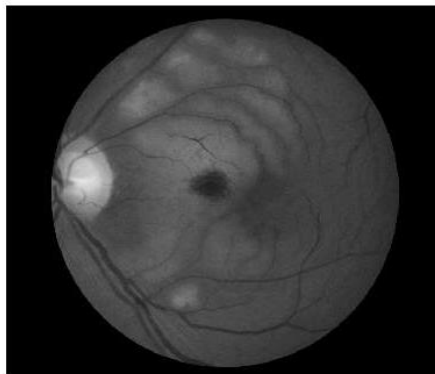
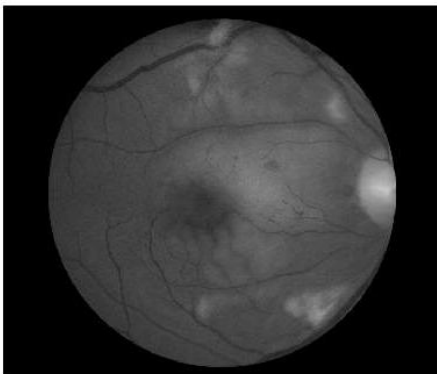
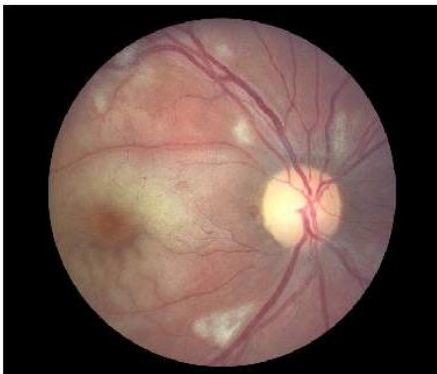

Images courtesy of L. "Jud" Judkins, COT, OCT-C



EYE ASSOCIATES
NORTHWEST

www.eanw.net

Basics and Beyond

This year's OPS Midyear Program offers 8 CEC's each day which may be obtained via lectures or workshops. The program has been created so that students have maximum flexibility to create a curriculum that is most useful to their needs, and at times they may choose between lecture or workshop.

Workshops are conducted on a first come-first served basis at the time of registration. As long as the workshop limits have not been met, students may sign up for a workshop throughout the day up until its start time. In other words, you must attend the entire lecture or workshop, but you may choose to forego a lecture for a workshop any time during the day provided there is available space.

The following workshops will be offered during the Program. Saturday: OCT - a Stratus and Spectral Domain OCT's will be available; B-Scan Methodical Scanning Protocol. Sunday: Fundus Photo/Fluorescein Angiography; Slit Lamp Photography; Anterior Segment OCT; Repeat OCT.

Saturday, May 14

7:30 am

Registration and Continental Breakfast

8:15 am

Welcome

Lydia Dimmer, COT, CRA, OCT-C - Program Chair
Stephanie Attebery, CRA - Education Chair

8:30 am - 9:00 am

Anatomy of the Retina

Lance Matsuda, OD
Group Health Cooperative, Seattle, WA

9:00 am - 9:30 am

OCT for Retina

Dennis Orlock, FOPS
DARC Reading Center, New York, NY

9:30 am - 10:00 am

Importance of Symmetry in OCT for Glaucoma

LeRoy Judkins, COT, OCT-C
Eye Associates Northwest, Seattle, WA

10:15 am - 11:15 am

OCT Interpretation

Michael Nguyen, MD
Eye Associates Northwest, Seattle, WA

11:15 am - 12:15 pm

Anterior Segment OCT

Martha Leen, MD & Paul Kremer, MD
Achieve Eye & Laser Specialists, Silverdale, WA

12:15 pm - 1:15 pm

-Lunch on your own-

1:15 pm - 2:15 pm

Diagnostic B-Scan: Methodical Exam Techniques for Ophthalmic Imagers

Denice Barsness, CRA, COMT, ROUB, FOPS
California Pacific Medical Center, San Francisco, CA

OR

OCT Workshop

2:15 pm - 3:15 pm

Introduction to Fundus Photography

Sarah Moyer, CRA, OCT-C
University of North Carolina, Chapel Hill, NC

OR

OCT Workshop

3:15 pm - 3:45 pm

Filters in Ophthalmic Photography

Timothy Bennett, CRA, FOPS, OCT-C
Penn State Hershey Eye Center, Hershey, PA

Sunday, May 15

7:30 am

Continental Breakfast

8:30 am - 9:30 am

Introduction to Slit Lamp Photography

Mark Maio, FOPS
Imaging Consultant, Haag-Streit USA
OR

Fundus/Fluorescein Workshop

9:30 am - 10:00 am

AMD Update

Chris Singh, MD
Vitreoretinal Associates, Seattle, WA

10:00 am - 10:30 am

Diabetic Retinopathy, The Big Picture

Robert Francis, MD
Vitreoretinal Associates, Seattle, WA

OR

9:30 am - 10:30 am

Fundus/Fluorescein Workshop

10:45 am - 11:45 pm

New Technologies

Richard Cornwell, CRA, OCT-C; Jessica Dougall, CRA
Doheny Eye Institute; Optos, Inc.

OR

Slit Lamp Workshop

11:45 am - 12:15 pm

Imaging for Multiple Sclerosis

Darrel Conger, CRA
University of Texas Southwest Medical Center, Dallas, TX

12:15 pm - 1:15 pm

-Lunch on your own -

1:15 pm - 2:15 pm

Imaging for Glaucoma

Richard Mills, MD
Glaucoma Consultants NW, Seattle, WA

OR

New Technologies Fundus Workshop

2:15 pm - 3:15 pm

Descriptive Interpretation of Fluorescein Angiography

Paula Morris, CRA, FOPS
John Moran Eye Center, Salt Lake City, UT

OR

Anterior Segment OCT Workshop

3:30 pm - 4:00 pm

FAF Primer

Ethan Priel, FOPS
Mor Medical Center, Bnei-Brak, Israel

Saturday, May 14th continued

4:00 pm - 5:00 pm

Introduction to Fluorescein Angiography

Ethan Priel, FOPS
Mor Medical Center, Bnei Brak, Israel

OR

B-Scan Workshop

5:00 pm - 6:00 pm

Maximizing Quality in Ophthalmic Digital Imaging

Timothy Bennett, CRA, FOPS, OCT-C
Penn State Hershey Eye Center, Hershey, PA

OR

B-Scan Workshop

CONTINUING EDUCATION

This program has been submitted to the OPS BOC and JCAHPO for consideration of continuing education credits.

Sunday, May 15 continued

4:00 pm - 5:00 pm

Digital Imaging Aspects in Ophthalmology

Mark Maio, FOPS
Imaging Consultant, Haag-Streit USA

OR

OCT Workshop

5:00 pm - 6:00 pm

Ophthalmic Jeopardy

Timothy Bennett CRA, FOPS, OCT-C
Penn State Hershey Eye Center, Hershey, PA

FOR MORE INFORMATION CONTACT BARBARA MCCALLEY at (800) 403-1677 or 417-725-0181; email: ops@opsweb.org

Registration Form

Registration Fees: All registration fees are in U.S. Funds and include the continental breakfasts. A \$50.00 processing fee will be deducted from each cancelled registration. All cancellations and requests for refunds must be received by OPS no later than April 25, 2011. No refunds will be granted after April 25, 2011. Fees may be paid by check, money order, Visa, MasterCard or Discover.

Two-Day Registration: OPS Members _____ \$300.00; Non-OPS Members _____ \$380.00 (Includes a one year membership in the OPS)

Single Day Registration: OPS Members: _____ \$170 Saturday; _____ \$170 Sunday
Non-OPS Members: _____ \$250 Saturday; _____ \$250 Sunday (each single day registration includes a one year membership in the OPS)

-Registration Deadline - April 25, 2011-

Please PRINT clearly.

Name _____

Mailing Address _____

City _____ State _____ Zip Code _____

Work Telephone (_____) _____ Fax (_____) _____

Email _____

Return registration form by mail to:

Ophthalmic Photographers' Society
1887 W. Ranch Rd.
Nixa, MO 65714-8262 USA

By FAX: (417) 724-8450 (Credit card charges only)

Payment Information:

Check enclosed (payable to OPS)
 Visa MasterCard Discover

The following information is required to process credit card orders:

_____-_____-_____-_____-_____-_____-
Credit Card Number

_____/_____/_____-_____-_____-_____-
Expiration Date Security Code Billing Zip Code
(last 3 digits on back of card)

Cardholder's Name (please print)

Cardholder's Address

X _____
Cardholder's Signature

HOTEL INFORMATION

We have negotiated a special rate for OPS Midyear Program Attendees at the Silver Cloud Hotel (Broadway) as well as the Baroness Hotel and the Inn at Virginia Mason. All three offer free WiFi in their rooms. In addition, the Silver Cloud Hotel offers a free shuttle to several downtown locations, laundry facilities, and pool/exercise facilities. The Baroness Hotel is a National Historical Landmark and has a vintage feel with kitchenettes in the Double Queen rooms. Be sure to mention "Ophthalmic Photographers' Society" when making your reservation to receive the special rate. The hotels are willing to extend the discounted rate for three days prior to the program and three days after the program if space is available.

Silver Cloud Hotel

1100 Broadway, Seattle, WA

Room rate: \$139 (King or QQ)

Reservations: 800-590-1801 reservations must be made by April 15, 2011 to obtain this rate.

Shuttle: 206-325-1400

The Baroness Hotel & Inn at Virginia Mason

Room rate: ranging from \$96 - \$109

Reservations: 800-283-6453 first come-first served

Both hotels are within walking distance of the meeting venue, Glaser Auditorium, at Swedish Medical Center's Main Campus on 'pill hill' as well as within walking distance of downtown Seattle.

SPONSORS

We would like to acknowledge and thank the following sponsors, not only for their financial support, but for sharing their equipment and expertise during the program.

Apollo Ophthalmics

Canon USA*

Carl Zeiss Meditec, Inc.

Haag-Streit, USA*

Heidelberg Engineering, Inc.

Kowa Optimed, Inc.*

Nidek, Inc.

Oculus USA

OPKO Instrumentation

Optos, Inc.

Optovue, Inc.

Topcon Medical Systems*

*Denotes Sustaining Member of OPS

We encourage you to visit the workshop area each day during the breaks and at the end of the lecture schedule.

*Mid-Year Educational Program
May 14 & 15, 2011
Seattle, Washington*

1887 W. Ranch Rd.
Nixa, MO 65714-8262 USA

OPHTHALMIC PHOTOGRAPHERS' SOCIETY
EYE IMAGING EXPERTS

